

Kéklő tengernek partján

Gítár

Előjáték

Erdei Béla, 2012.02.01.

The score is written for guitar on a single staff with a treble clef. It begins with an 'Előjáték' (Introduction) in 6/8 time, marked with a key signature of two sharps (F# and C#). The introduction consists of a series of chords and single notes. The main body of the score is divided into sections labeled 'A.' and 'refr.'. The 'A.' section is in 4/4 time and features a repeating chord pattern. The 'refr.' section is also in 4/4 time and features a different repeating chord pattern. The score ends with a final chord and a double bar line.

B. Közjáték

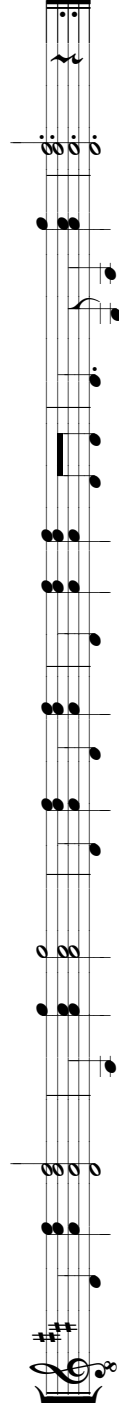
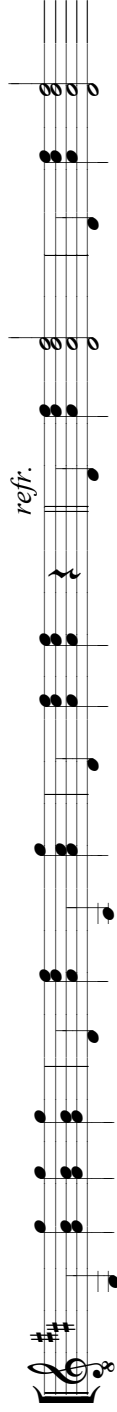
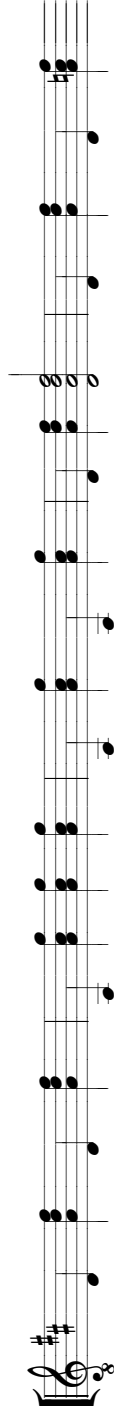
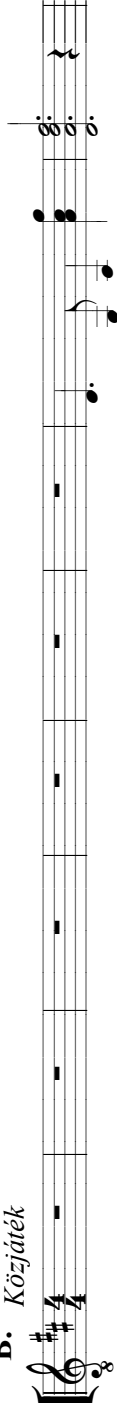

Coda

